



**PRESCHOOL**

*2020-2021*

*Reopening Plans*

**TRINITY CHRISTIAN SCHOOL**

---



# Arrivals

---

- All students are encouraged to arrive between **7:50 and 8:15 am.**
  - Those students currently enrolled in PS Before School (BS) program may arrive from 6:30 and should report to Miss Donna's back door where a temperature check can be administered and logged.
  - All adults must wear a mask while dropping off their child during temperature checks.
- 

# Temperature Checks Upon Arrival

- PK and JK assistant teachers will be on hand to conduct and log temperature checks from 7:30 to 8:15 on the lanai in front of the PS building and breezeway. An administrator will join them at 7:50.
- Please stand on the tapes indicated on the concrete, if there is a line.
- Miss Carol's class will enter through the side gate to the gazebo area. Miss Donna's class will use her back door near the pool. Miss Kristi's class will enter from her classroom glass doors at the lanai.



# Temperature Checks Upon Arrival

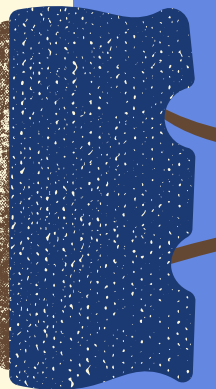
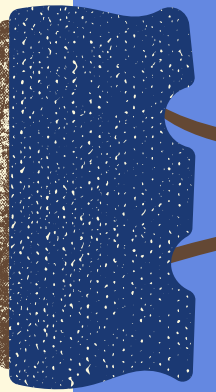

- No parents will be allowed into the classrooms.
- Parents are to wait with their student while their temperature is being taken, as any child with a reading of 100.4 degrees or higher must be taken home.
- Visual well checks and additional temperature monitoring will be scheduled at various times.





# Cleaning and Sanitizing

---

- ① Staff will be routinely disinfecting high touch surfaces throughout the day in addition to the daily, thorough cleaning by our janitorial service.
  - ① To the extent possible, equipment and toys will be disinfected between uses of groups of children.
  - ① We will label and provide storage bags/containers for each child to minimize the sharing of supplies; some items may be labeled by class.
- 
- 



# Hand Washing

- ① All students will wash their hands at regular times (i.e. upon entering the classroom, after playing indoors, before snack, before returning from outside play, before lunch, before nap, after nap and every time after using the bathroom) throughout the day.
- ① Teachers and staff shall also practice good hygiene by washing their hands often and properly.
- ① Hand sanitizers will be available for adults only. DHS licensing guidelines do not permit for hand sanitizers to be used by preschoolers due to the alcohol content.

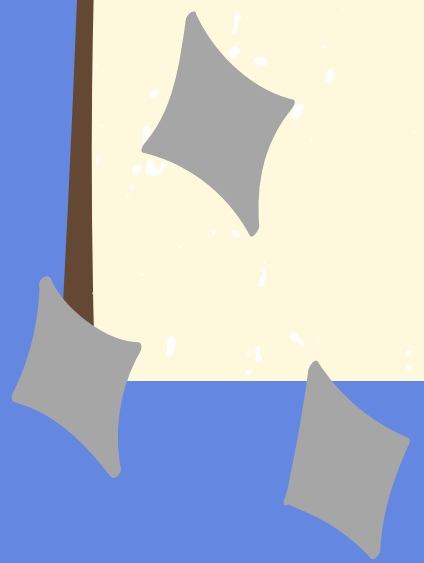



# Snacks/Meals/Water Bottles

---

- All students will be individually served. We will refrain from home style serving during this time.
- Students will be seated 5 to a table or every other chair.
- Students shall bring their own clearly labeled water bottles and kept in designated area. We will have a filtered water station for refills as there will be no drinking fountains available for use.

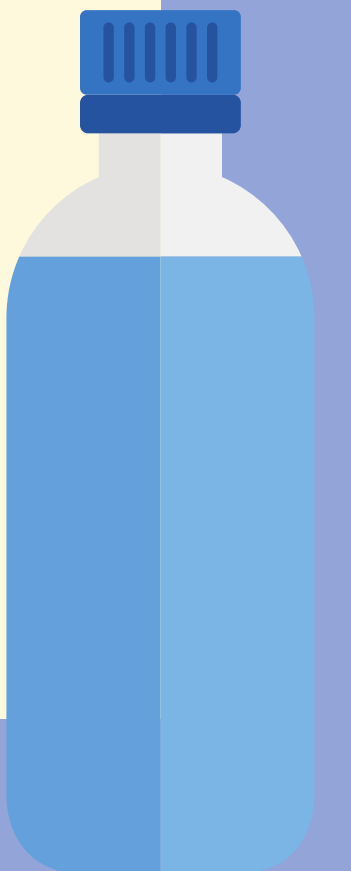

# Social Distancing

- Circle time placement will be designated with tape markers.
- Standing-in-line placement will be designated with tape markers.
- Naps shall be arranged toe-to-toe with a minimum of 3 feet in between.
- No field trips until further notice.
- All specialist classes will continue to occur weekly.

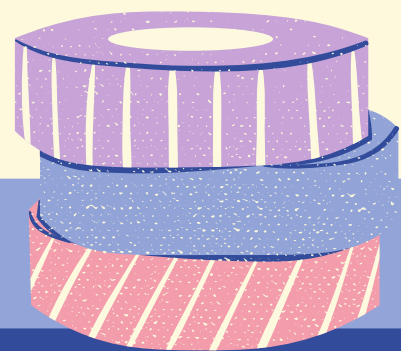



# Masks and Face Shields



All PS teachers and staff are highly encouraged to wear masks or face shields throughout the day as much as possible. Masks are optional for all PS students. Should you wish your child to wear a mask throughout the day, please contact us.





# Pick Ups

---

Adults should wear a face mask when exiting their vehicle to pick up their student.

## Half Day

Children will be seated outside on the lanai at noon.

## Full Day

Please plan to pick up your JK Child between 2:15 and 2:30 on the lanai.  
Please plan to pick up your PK Child between 2:30 and 2:45 on the lanai.

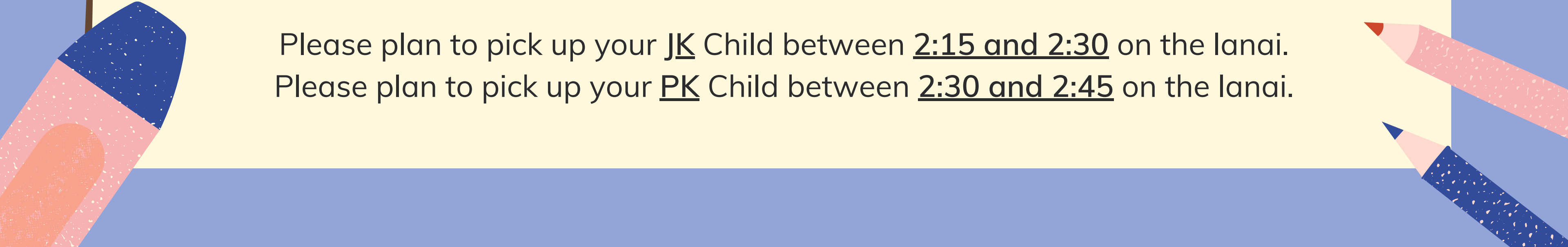

We can't  
wait to see  
you all  
again!

---

---